서울시립대학교
UNIVERSITY OF SEOUL

University of Seoul 163 Seoulsiripdae-ro
Dongdaemun-gu, Seoul 02504 Republic of Korea
www.uos.ac.kr

UNIVERSITY OF SEOUL

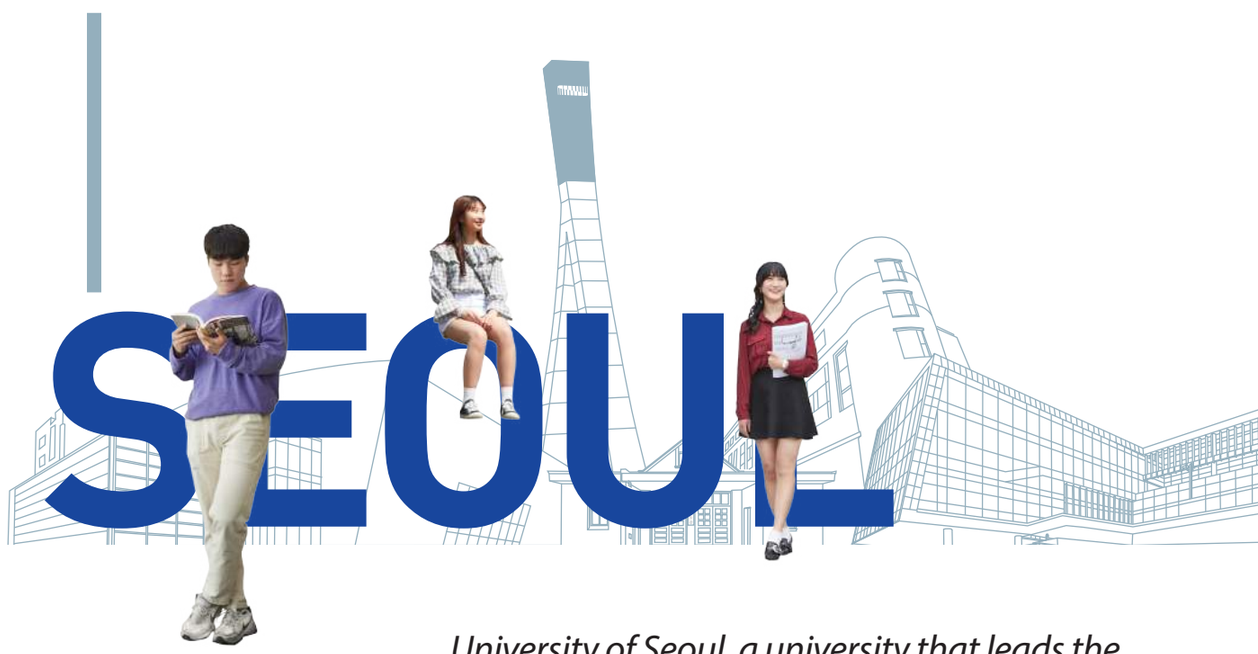

University of Seoul, a university that leads the future value and the spirits of times.

서울시립대학교
UNIVERSITY OF SEOUL

The main gate of University of Seoul

Contents

Message from the President	**03**
History of UOS	**05**
Innovation 2030+	**06**
UOS Power	**10**
UOS in Numbers	**14**
Colleges	**20**
Graduate Schools	**21**
Relevant Incorporations	**22**
International Programs	**23**
Programs for International Students	**24**
Living at UOS	**36**
Partner Institutions of UOS	**38**
Campus Map	**40**

University Center

Over the next 100 years, **the University of Seoul** will take the lead in creating **the spirits of the times** and establishing **the future value**.

Since opening its doors in 1918, the University of Seoul has been a proud public university of Seoul, the capital of the Republic of Korea. The university now boasts 100 years of great history and tradition.

The University of Seoul has contributed to the country and society in various aspects through cultivating individuals' talent and through academic research, responding to the needs of the times. Based on infallible support from the city of Seoul, the University of Seoul has grown into one of the most prestigious universities in Korea with the highest level of investment in education and scholarships among national and public universities in the nation.

Welcoming another 100 years, the University of Seoul will **take the lead in creating a spirit of the times that we should succeed and develop, as well as establishing the social, economic, and cultural values that our society will require in the future** based on our ideals of education, truth, creation, and service, with our background of accumulated knowledge and experience. I am certain that the University of Seoul will become the bridge between the local community and the global community as it tackles the urban issues of the future society and leads knowledge-based convergence research and innovation.

We are looking forward to your ongoing support as our students, faculty, and alumni strive to help the University of Seoul take a prodigious leap into the next 100 years as it is shown in our slogan, "U, Our Star! Light Up Seoul and Today's World."

President of the University of Seoul

Dr. Soon-Tak Suh

서 순 탁

Seoul Catches the World's Attention

A Univesity that is supported by Seoul Metropolitan Government

A Big Leap Towards the New Century

Established on May 1, 1918 as Kyungsung Public Agricultural School,
the University of Seoul has been constantly practicing social sharing activities and the cultivation of competitive talent in scholars, enhancing their spirits of citizenship and spirits of the times over the past 100 years, based on the lessons of truth, creation, and service.
As the pride of Seoul, the city that has caught the world's attention,
the University of Seoul is taking vigorous steps towards the next 100 years.

Near the sky pond kindergarten

1918~87

1918 Founded as Kyung Sung Public Agricultural College
1956 Promoted to four-year college and renamed as Seoul Agricultural College
1974 Reorganized as Seoul Industrial University
1975 Oversight committee transferred from Seoul Board of Education to Seoul Metropolitan Government
1981 Renamed as Seoul City University
1987 Renamed as University of Seoul
Promoted to the comprehensive university with 4 colleges and 22 departments

1990

1990 Established Graduate School of Business Administration
1996 Stablished college of Urban Sciences
1997 Founded Seoul Center for Continuing Education
1999 Established college of Arts and Physical Education

2000

2000 Established Graduate School of Science in Taxation, Graduate School of Urban Sciences and Graduate School of Education
2003 Designated as the Distinguished University centered on the Urban Sciences by the Ministry of Education & Human Resources Development
2003 Graduate School of Design
2004 Established Industry Cooperation Foundation
2005 Established Institute of International Cooperation and Education
2006 Established On-campus Dormitory (309rooms)
2006 Dual Degree Agreement with San Francisco State University
2006 Dual Degree Agreement with CUNY Stony Brook
2007 Granted Accreditation for "Architectural Education" by Korea Architectural Accrediting Board (KAAB), only one organization recognized by UNESCO-UIA Validation Council for Architectural Education (UVCAE) and Canberra Accord
2008 One of the top 3 universities in Korea among 4-year universities without medical school by JoongAng Daily's University Ranking Evaluation
2008 Dual Degree Agreement with Texas Dallas University
2008 Dual Degree Agreement with Miami University
2009 Opened Law School

2010~Current

2010 Granted USD 10 million fund for 4 years by Ministry of Education, Science and Technology as the "Leading University in Advancement of College Education (ACE)"
2010 Ranked the 4th in "University Competitiveness" by Ministry of Education, Science and Technology
2011 Ranked the 4th among universities without Medical School and the 5th among universities with integrated discipline (overall the 14th) by JoongAng Daily's University Ranking Evaluation
2011 Opened International House
2012 Ranked the 1st for the ratio of inbound exchange students and the 3rd for the ratio of outbound exchange students among Korean universities (overall the 16th) by Chosun Daily & QS Asia's University Ranking Evaluation
2012 Established International School of Urban Sciences
2014 International School of Urban Sciences designated as a specialized graduate school in overseas construction by the Ministry of Land, Infrastructure and Transport
2016 Established the College of Liberal Arts and Cross-Disciplinary Studies
Established the Institute for Continuing Education
2018 Commemorated University's 100th anniversary
2019 Beginning of a new 100 years

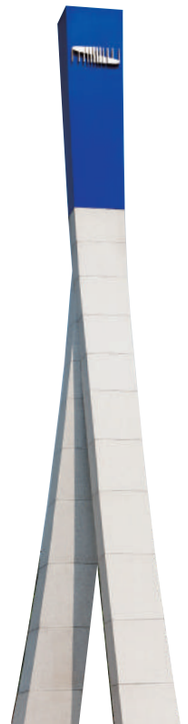

Together with Seoul

We lead the spirits of the times and the future value

University of Seoul

Goals

서울시립대학교 UNIVERSITY OF SEOUL

- **Cultivation of talented individuals to tackle the issues of future society and cities**
- **Leading collaboration with international and local communities while promoting the value of sharing**
- **Leading knowledge-based convergence research and innovation**

Strategies

- **Educational innovation** for producing self-disciplined and challenge-facing, talented individuals
- **Strengthening convergence research abilities** to nurture the basic academic fields for leading the Fourth Industrial Revolution
- **Vitalization of the collaboration between industry, government, and university** in tackling the urban problems
- **Strengthening of mutual collaboration** through the global network and with local communities
- Smart and inclusive **improvement of administrative and financial institutions and expansion of infrastructure**

Core Project 1

Establishment of Seoul Big Data Institute

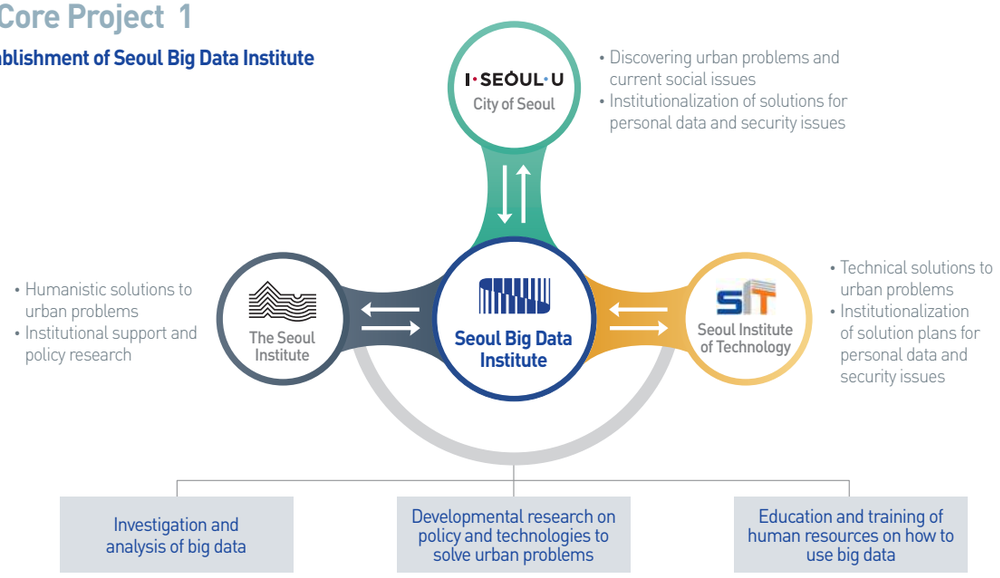

Core Project 2

Establishment of UOS global campuses in overseas cities

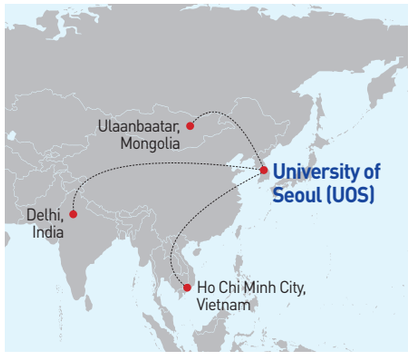

Effect. 1

Spearheading export to cities abroad together with the city of Seoul

Effect. 2

Nurturing of professional human resources in overseas cities

Effect. 3

Strengthening the global capacity of the University of Seoul

Core Project 3

Establishment of a consumer-centered university administrative information system for the next generation

The only public university established & developed by Seoul

—

Cradle of truth, creation, and service

Education reflecting the spirits of the times and the future value

The main road of University of Seoul

A powerful university when it comes to education and employment

A three-step capability building program for job seekers
88.7% employment rate (employed for consecutive 12 months after graduation)

Launching of the Student's Future Support Center
- Establishment of a support system for students' future career designs

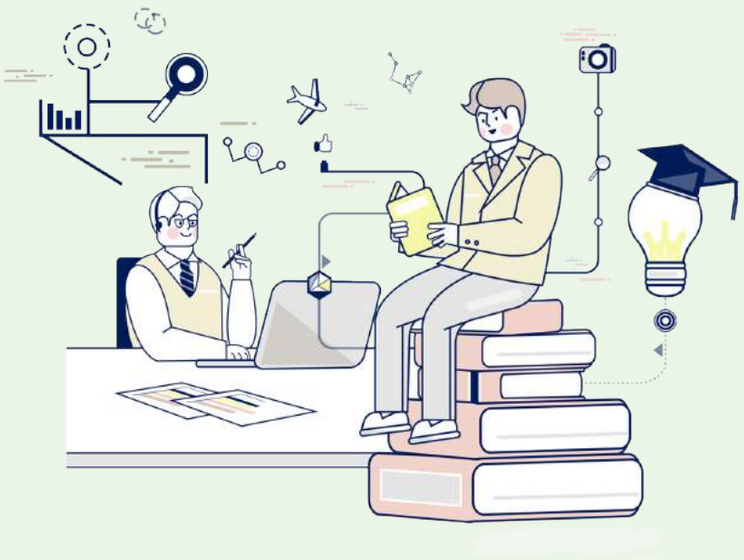

The University of Seoul educates students to carry out their ethical duties and wisely lead their lives as members of society. The three-step capability building program for job seekers, provided by the Career Development Center, offers the best information for designing a career path so that each student can play their role in each corner of the society. The Student's Future Support Center will be launched to encourage students to build the career capacities while considering their own growth cycles. The Student's Future Support Center will offer a one-stop support service so that students can solve various difficulties related to campus life, including any of their concerns related to their career paths.

A University Specializing in Urban Science

Establishment of the nation's first Urban Science College in 1996

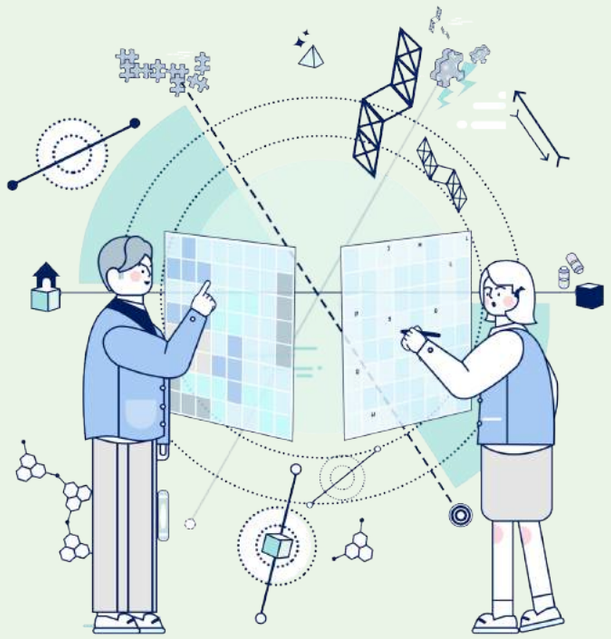

Cultivation of future city development experts by strengthening research capabilities based on big data in order to lead the Fourth Industrial Revolution

The University of Seoul has grown together with Seoul as it has performed research on various issues of the rapidly changing city. The University of Seoul has plans to turn into a data-based hub of urban science studies, which investigates and analyzes the important social, economic, cultural, and technological problems faced in the age of the Fourth Industrial Revolution through the Seoul Big Data Institute while contributing to resolving urban problems based on such data.

A University that Communicates with the World

Exchange with 303 universities in 57 nations through the global capability building program

Establishment of UOS global campuses

- Globalization of UOS students

The University of Seoul is expanding programs to build the global capability of students, including exchange student programs, global internships, and short-term dispatches to overseas programs. The University of Seoul was ranked 9th among Korean universities in US News and World Report 2016 and 49th among Asian universities (7th among domestic universities) in the 2016 Asia University Rankings, proving its status as a global educational institution. In addition, the University of Seoul will expand collaboration programs with overseas cities and pursue the globalization of the university by establishing UOS global campuses.

A University Leading the Social Change

Active volunteer work both home and abroad by the social contribution team

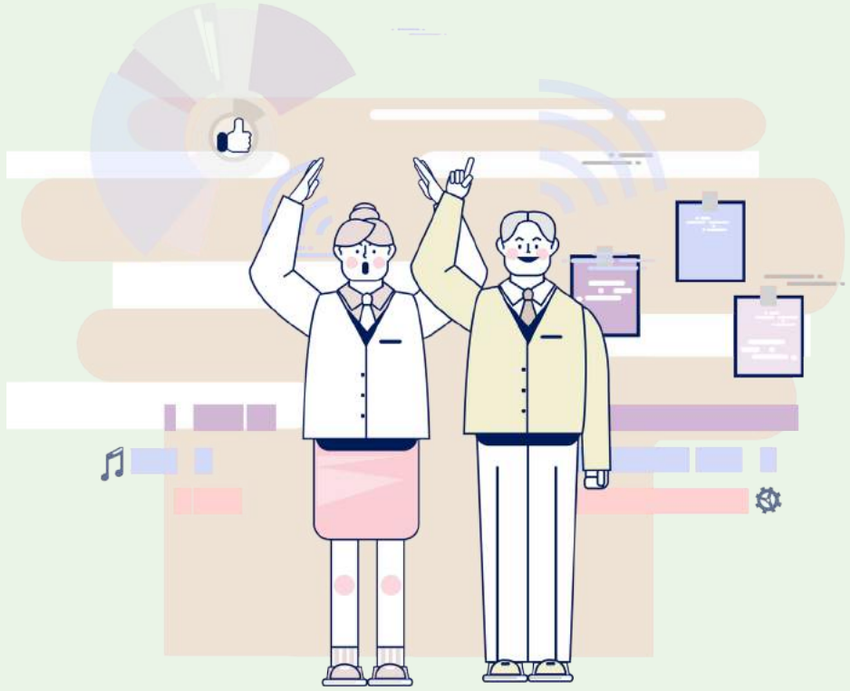

Cultivation of specialists in solving local community issues

In 2012, the University of Seoul implemented the "half-price college tuition policy," the first among national and public universities in Korea, supports from the Seoul Metropolitan Government supports of the city of Seoul. It also launched the social contribution team to establish its identity as a public university by taking part in various volunteer activities both at home and abroad and offering mentoring services to Korean and exchange students. The University of Seoul is cultivating competent specialists in solving local community issues by operating a local community specialist capability building program. The university also leads the cooperation between the industry and government in the field of social economy to spur social change, together with the city of Seoul.

Become a leader
Accompany Seoul

The University of Seoul has led in creating the spirits of the times.
Now we take a leap forward towards tomorrow.

1

Number 1 university in integrity among national and public universities in Korea (2016)

The 1st university to implement the half-price college tuition policy among national and public universities in Korea

57 countries

UOS has committed to the internationalization of our university with partner university in over 50 countries.

7

Ranked 7th among Korean universities (49th among Asian universities) by 2015 Asian University Rankings of London's The Times

100 years

Celebrated our 100th anniversary in 2018-100 years of the University of Seoul's learning and sharing

9

Ranked 9th among domestic universities by US News and World Report 2016

303 partner universities

UOS currently has cooperation agreements with 303 academic institutions

Student-to-faculty ratio

25.22%

Student enrollment

9,059 — Undergraduate

2,705 — Graduate

Faculty & Staff

429 — Faculty

258 — Staff

UOS students studying abroad

447

Student Exchange Program, Dual-Degree Program, Internship and Short Term Study Abroad Program

International students

1,700

Degree Program, Student Exchange Program, Seoul International Summer Program and Korean Culture and Language Program

Tuition rates go down by 50%

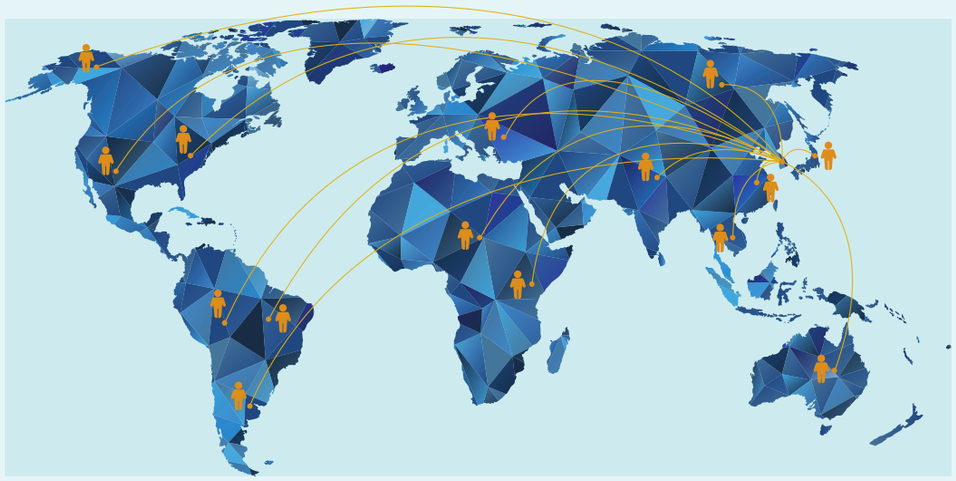

U, Our Star!

Light Up Seoul and Today's World.

The University of Seoul cultivates talented individuals with integral intelligence and sensibility, not only through the education within majors, but also through the convergence of studies.

Staircase near the library

College of Public Affairs & Economics
- Department of Public Administration
- Department of International Relations
- School of Economics
- Department of Social Welfare
- Department of Science in Taxation

College of Business Administration
- School of Business Administration

College of Engineering
- School of Electrical and Computer Engineering
- Department of Chemical Engineering
- Department of Mechanical and Information Engineering
- Department of Materials Science and Engineering
- Department of Civil Engineering
- Department of Computer Science and Engineering

College of Humanities
- Department of English Language and Literature
- Department of Korean Language and Literature
- Department of Korean History
- Department of Philosophy
- Department of Chinese Language and Culture

College of Natural Sciences
- Department of Mathematics
- Department of Statistics
- Department of Physics
- Department of Life Science
- Department of Environmental Horticulture

College of Urban Sciences
- Department of Urban Administration
- Department of Urban Sociology
- Department of Architectural Engineering
- Department of Architecture
- Department of Urban Planning and Design
- Department of Transportation Engineering
- Department of Landscape Architecture
- School of Environmental Engineering
- Department of Geoinformatics

College of Arts & Physical Education
- Department of Industrial and Visual Design
- Department of Environmental Sculpture
- Department of Music
- Department of Sport Sciences

College of Liberal Arts and Cross-Disciplinary Studies
- School of Liberal Studies
- School of Cross-disciplinary Studies
- School of Liberal Arts Education
- Division of General English

In liberal arts building

Graduate School
- **Master and doctorate degree program** : Urban Administration, Public Administration, Social Welfare, International Relations, Business Administration, Economics, Korean Language and Literature, English Language and Literature, Korean History, Philosophy, Urban Sociology, Landscape Architecture, Environmental Horticulture, Physics, Life Science, Statistics, Electrical and Computer Engineering, Civil Engineering, Transportation Engineering, Materials Science and Engineering, Mechanical and Information Engineering, Architecture, Geoinformatics, Computer Science and Engineering, Sports Science, Law
- **Master degree program** : Chinese Language and Culture, Mathematics, Environmental Sculpture, Music(Voice, Musical, Piano, Violin, Composition), Environmental Engineering, Chemical Engineering
- **Doctorate degree program** : Disaster Science, Formative Arts Design

Graduate School of Science in Taxation
- **Master and doctorate degree program** : Taxation

Graduate School of Design
- **Master degree program** : Public Design for Urban Environment, Visual Communication Design, Illustration

Law School
- **Master degree program** : Law School

Graduate School of Urban Science
- **Master degree program** : Urban Administration, Public Administration, Social Welfare, Urban Planning, Transportation Management, Arts and Cultural Tourism, Architectural Engineering, Landscape Architecture, Environmental Engineering, Fire & Disaster Prevention Engineering, Geoinformatics, Real Estate Administration

Graduate School of Business Administration
- **Master degree program :** Business Administration (Accounting, Financial Management, Personnel and Organization Theory, Marketing Management, Operations and Service Management, Management Information, International Business Management)

Graduate School of Science and Technology
- **Master degree program :** Chemical Engineering, Electrical and Computer Engineering, Materials Science and Engineering, Environmental Horticulture, Civil Engineering, Computer Science and Engineering

Graduate School of Education
- **Master degree program :** Korean Education, English Education, Mathematics Education, History Education, Teaching & Learning·Counseling, Lifelong Education & Human Resource Development

International School of Urban Science
- **Master degree program** : Department of Global Construction(Major in Global Construction Management), Department of Sustainable Urban Development(Major in Sustainable Urban Development), Master of Urban Administration and Planning, Master of Urban and Regional Development, Master of Sustainability and Environmental Policy, Global Infrastructure Planning & development

Graduate School of Urban Public Health
- **Master degree program** : Division of Urban Public Health Epidemiology, Division of Urban Public Health Care Management and Policy, Division of Urban Social Public Health

In front of the Law school

Institute of Urban Science
http://usi.uos.ac.kr

Research Institute for Industry Management
http://campus.uos.ac.kr/riim

Law Research Institute
http://lawres.uos.ac.kr

Social Science Research
http://social.uos.ac.kr

Institute for Urban Humanities
http://ihuos.uos.ac.kr

Institute of Industrial Technology

Institute of Information and Technology
http://itech.uos.ac.kr

Natural Science Research Institute

Institute of Seoul Studies
http://seoulstudies.uos.ac.kr

Seoul Institute for Transparency
http://sit.uos.ac.kr

Urban Safety and Security Research Institute
http://firesafety.uos.ac.kr

Tax Research Institute
http://tri.uos.ac.kr

Institute of Quantum Information Processing and Systems

Urban Flood Research Institute
http://flood.uos.ac.kr

In a classroom

UOS International Programs

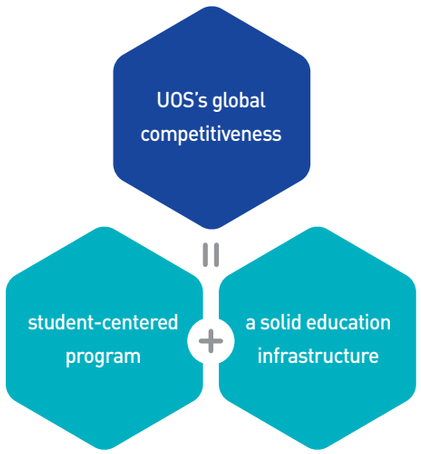

International Exchange and Cooperation

As an open and international university looking towards the globalizing world, the University of Seoul (UOS) promotes international exchange at all levels of the institution. Presently, the international exchange program includes both the exchange of students and professors, and the exchange of partner universities' information and staff. the Institute of International Cooperation and Education (IICE) is responsible for all the administrative matters concerning international exchange and cooperation.

International Seminars and Workshops

The University of Seoul is host to more than 20 international conferences and workshops every year. Some of these conferences and workshops include the Seoul Metropolitan Forum, the Seoul-Shanghai Forum, the Asian Coalition for Architecture and Urbanism, the Korea-Japan Symposium on History Textbooks, and the International Comparative Language Education Conference. These particular conferences represent the special emphasis that UOS has ongoing cooperation within the Asian region.

Student Exchange Program

Exchange Students are those who have applied and are nominated by an overseas university under a formal exchange agreement. Tuition is paid to the home university, and in most cases, the application and documentation fee is waived. Applications should proceed with the approval of the international office of the students'home university. Exchange students may study for as long as two semesters.

Eligibility

Students from the partner universities of UOS should apply to the international office of the students' home universities.

Courses offered in English

Exchange students can take any courses offered at UOS between 6 credits to 20 credits every semester. Courses offered in English can be found at our website of http://global.uos.ac.kr.

Scholarship

The University of Seoul Student Exchange Support Scholarship

UOS provides a monthly stipend of 400,000 KRW (approx.) to each exchange student whose home university agrees to offer similar benefits to the exchange students from UOS.

Global Korea Scholarship (GKS)

National Institute for International Education (NIIED) is offering Global Korea Scholarships for exchange students studying at UOS. The GKS provides a one-time settlement fee of 200,000 KRW (approx.), a monthly stipend of 500,000 KRW (approx.), and pays roundtrip airfare. The University of Seoul will make a recommendation to NIIED and the final decision on the granting of the scholarships is decided upon by NIIED.

SeoulMate

SeoulMates are UOS students who will help new comer students in various ways. They plan and lead many of the cultural immersion programs that are supported by UOS international office. Each SeoulMate is assigned 3-4 exchange students allowing students to have a one on one cultural Korean exchange and to have a reliable avenue of help if need be.

Semester

-Fall Semester : from September to December
-Spring Semester : from March to June

Nomination / Application Process

Nomination Process

- The international offices of UOS partner universities are required to nominate candidate(s) via the following site: http://global.uos.ac.kr/iice/nomination/write.do
- Reference: IICE website (http://global.uos.ac.kr) → For International Students→Studying in UOS → Nomination

Application Process

- Nominated students are required to complete UOS online application via the following site: http://global.uos.ac.kr/iice/study/prProcess.do
- Reference: IICE website (http://global.uos.ac.kr) → For International Students→Studying in UOS → Student Exchange Program →Eligibility & Application Process
- What to submit on arrival at the orientation;
  (1) One official photo (3.5cm x 4.5cm, full color with white background)
  (2) Copy of insurance

Academics

Language

Courses given in which language(s)	**Mostly Korean, but some of classes be lectured in English** * List of the courses offered in English: refer to the IICE website ⇨ http://global.uos.ac.kr/iice/study/prEnglish.do * The final course list can be found a month before each semester starts. We cannot guarantee the courses your students would like to take.
Language requirements (i.e. TOEFL scores) Language courses	**Korean language courses available free of charge** - 3 levels of Korean Language courses will be offered Beginning Korean, Intermediate Korean, Advanced Korean Language - Specific Korean Language course list will be informed early February and August.

Others

Conditions for choosing academic programs	Most of the departments or schools of UOS welcome exchange students. However, it is strongly recommended for exchange students to apply to their field of studies.
Recommended credit points per semester	**15 credits** * Most of each course is equivalent to 3 credits. * 1 credit = 15 class hours * A student should take at least 6 credits and can take up to 20 credits.
Grading System	A+:95-100 / A0:90-94 / B+:85-89 / B0:80-84 / C+:75-79 / C0:70-74 / D+:65-69 / D0:60-64 / F (fail): below 60
Course Registration	UOS Course Registration System (UOSCRS) for international exchange student - http://wise.uos.ac.kr/uosdoc/ucr.UcrIntchTlsnLogin.serv Students are required to do online course registration via UOSCRS and detailed information will be announced early February and early August. * Course List is available only a month before each semester starts (early February/early August). UOS regional coordinators contact to each student as soon as course list completed.
Alien Registration Card (AR Card)	All foreigners planning to stay in Korea for more than 90 days must report to the Seoul Immigration Office (2,3F Seoul Global Center, 64-1, Seorin-dong, Jongno-gu, Tel:1345) and register for the AR Card (외국인등록증) within 90 days from the date of arrival. To apply for the AR Card, you should already have a long-term visa. Within the orientation session for new exchange students, you will submit all the documents which are required to complete the AR Card. It takes 4 weeks for the Immigration Office to process the application. Applicants must leave their passport with the Immigration Office during this period and the office will return it through international office when the application is completed. * For more details, please visit the Immigration Office website at http://www.immigration.go.kr

Global Lounge

Overview

The Global Lounge is a place where international students and UOS Korean students can get together and exchange languages and cultures under free and fun atmospheres. International students can also work as paid employees like staffs and language teachers.

- Keepers welcome visitors, clean the lounge, and manage all the facilities
- Teachers teach their language to a small group of students.

Open Hours

Spring semester: 2nd week of March ~ 2nd week of June
Winter semester: 2nd week of September ~ 2nd week of December
Open hours: 9:00 ~ 17:30 (Mon ~ Fri)
Location: 1st floor of Chennong Hall

Foreign Language Study Club

Semester	MON	TUE	WED	THU	FRI
09:00-10:00	Spanish Class	English Class	French Class	Russian Class	English Class
10:00-11:00, 17:00~17:30	Language & culture exchanges (Different foreign Keepers are in the lounge)				
16:00-17:00	Italian Class	Japanese Class	German Class	English Class	Portuguese Class

※ Foreign language study clubs are subject to change every semester.

Clubs and Organizations

UOS students are serious about keeping active and getting involved. With our wide variety of student groups on campus, there is something for everyone.
We have over 40 different clubs you can join to meet people with simliar interests. Have a look through the categories below, there is bound to be one you like.

Music & Performance & Dance	SaeBeokEul AlLiNeun SoRi	Band
	Geuk-Ye-Sul-Yun-Gu-Heo	Playacting
	Mi-Ji-Rim	Classic Guitar
	Eal-Ssi-Gu	Korean Traditional Percussion Band
	Han-So-Rae	Korean Tradlitional Singing Band
	PRISM	Magic
	RAH	Dance
	Thrash AL	Rock Band
	Tru-Hz	Hip-Hop
	Cantabille	Orchestra
	AMICUS	Cheerleading
	ZEPHANIAH	Rock Band
Cuture & General	Geu-Rim-Nu-Ri	Sub-culture
	Nun-Dong-Ja	Photography
	Yeon-Muk-Heo	Korean Traditional Calligraphy
	AVALON	Board Game
	Movementary	Video production
	Uostar	Astronomical Observation
	Beverage Heals	Cocktail
Faith	C.C.C	Christian Religion
	IVF	Christian Religion
	Vianney	Catholic Religion
Sport & Martial Arts	Tube	Bicycle
	Kendo-Bu	Japanesefencing
	Sa-Gyeok-Heo	Shooting Group
	A-Ma-Chuk-Gu-Bu	Soccer
	Heo-Oh-Ri	Tae-Kwon-Do
	SCUTTA	Ping-Pong
	Flying Fish	Scuba Diving
	SCUBA	Basketball
	UOS Falcons	Baseball
	UOSTC	Tennis
	SMASH	Badminton
	BUST	Squash
	Jiho	Judo
	Level UP	E-sport
Academic & Volunteering	Yesuos	Voluntary Service
	GAIA	Bird Watching
	Quipu	Computer Science
	ZETIN	Micro Robot
	Jeung-Gwon-Yeon-Gu-Heo	Study of Stock Market
	Ji-Sil	Educational Service Outreach
	In-Act-Teo-Seu	Social Contribution
	U-Seul-Hotel	Hospitality service

Housing

Our student living quarters are based on the scale of 190 rooms for male and 103 rooms for female students. The room availability upon the gender ration could vary. Each room has a width of 13m and is designed to be suitable for 2 individuals. Each student will be given individual bed, desk,chair, wardrobe, book shelf, and bed sheet. For the computer, individual LAN line port is installed. Plus, one A/C, telephone, laundry hanger and dust bin will be facilitated in each unit.

Types of student accomodation

On-campus Housing

- UOS only secure/guarantee on-campus housing (Residence Hall or International House) only for those exchange students whose universities secure/guarantee on-campus housing for UOS students.
- ISEP students are assigned to stay on-campus housing (only in Residence Hall)

On-campus Housing	Each room of double occupancy, 15 rooms on each of the 7 floors - Shower room, Toilet, and Laundry are shared. - Extension possible during vacations. Fees: 560,000 KRW /semester + 100,000 KRW deposit = 660,000 KRW * Fees for vacation (about 2 months): 280,000 KRW * Application for vacation: right before each semester ends
	Each unit with 2 rooms / 3 rooms / 5 rooms of single occupancy - Living room, Shower room, Toilet, and Laundry are shared. - Extension possible during vacations. Fees: 800,000 KRW /semester + 100,000 KRW deposit = 900,000 KRW * Fees for vacation (about 2 months): 400,000 KRW * Application for vacation: right before each semester ends
Remark	In both housings, male and female sections are segregated. Allocation will be done on random basis. Curfew between 3 a.m. and 5 a.m. Fees are payable on arrival at UOS. Deposit will be refunded after the fees for usage of facilities are deducted.
How to apply	You will have applied it through the UOS on-line application system. * Due to lack of International House rooms, most of exchange students will be arranged at Residence Hall. UOS scholarship recipients are automatically assigned to Residence Hall.

※ All the fees and the conditions above are tentative. If there is any change, it will be notified accordingly.

Off-campus Housing

- UOS recommends several off-campus housings to the students (open for all)

Seoul International Summer School

About the Program

Seoul International Summer School (SISS) program at the University of Seoul (UOS) was first established in 2000, and it has provided international students with a great opportunity to learn about Korean culture and tradition. Reorganized in 2005, SISS has been receiving an increased amount of funds from the Seoul Metropolitan Government and offers various incentives to participants coming from UOS partner universities and many other prestigious universities all over the world.

Specialties of the Program

Peer Advocate Program
SISS offers a buddy program "Peer Advocate" for international students. Peer Advocates are UOS Korean students who help international students adjust to life in Korea. Peer Advocates live with international students in the dorm and participate in most of the programs offered by SISS with all of international students.

Mingling with Friends from All over the World
In 2019, you can build a global network by making many friends from Australia, Austria, Canada, Chile, China, Columbia, Finland, France, Germany, Indonesia, Hungary, Lithuania, Mexico, Netherlands, Peru, Portugal, Russia, Slovenia, Spain, Sweden, Taiwan, Thailand, Turkey, UK, USA, and more.

Chance to Explore Jeju Island in Korea
A 4-day field trip to Jeju Island in Korea, a volcanic island full of allure with breathtaking natural beauty as well as World Heritage Sites by UNESCO, will give you a better understanding about Korea.

Various Field Trips and Cultural Activities
To learn about Korea's past, present and future, you can experience various kinds of activities while visiting meaningful spots in Korea such as Jeonju's Hanok Village, Taekwondowon, Chuncheon(famous filming location).

Admission Requirement

March ~ April : Nomination* / Application**
May : Issuance of Admission letter

* If the applications are from UOS partner universities, their home universities' International Offices are asked to nominate their students via online nomination system
** Required to complete SISS online application at http://global.uos.ac.kr

Courses

One class meets 3 hours a day and 45 hours for 5 weeks. Students can take up to 8 credits. Visit our website at http://global.uos.ac.kr for the course descriptions.

* Most courses are equivalent to 3 credits. (1 credit = 15 class hours)
* The courses and schedules are subject to change every year
* All courses are taught in English.

Admissions through UOS application

Eligibility

Undergraduate Applicants	**Applicants must be non-Korean citizens with non-Korean parents.** - Freshmen Application: Applicants should be those who are or expected to be high school graduates of a regular educational institute in South Korea or overseas, or who are deemed to have completed a high school (or its equivalent) or a higher educational institution as set by the law. - Transfer Application: Applicants must have an academic record of at least two years (four semesters) in a regular undergraduate program and earn more than a half of the credits required to graduate from their home universities.
Graduate Applicants	**A person who is either A or B of the following.** A. Applicants must be non-Korean citizens with non-Korean parents. B. A foreign applicant or a Korean national residing abroad who has completed education equivalent to that of Korean elementary school to university in foreign countries.

Schedule

Semester	Application	Acceptance Announcement	Programs
Spring (March-June)	October	December	Undergraduate (Freshman, Transfer), Graduate (Master, Doctoral)
Fall (September-December)	April	June	

Requirements

Programs		Requirements	
Undergraduate	**Freshman**	Applicants must meet at least one of the following requirements: A. Having achieved level 3 or higher in the TOPIK B. A Certificate of completion of the level 3 Korean language courses in the Korean Language and Culture Program (KLCP) at the University of Seoul C. A Certificate of completion of Intermediate Level or Advanced Level of Homeland Education Program for Overseas Koreans of NIIED	
	Transfer	Applicants must meet one of the following requirements. A. Having achieved level 4 or higher in the TOPIK B. A Certificate of completion of the level 4 Korean language courses in the Korean Language and Culture Program (KLCP) at the University of Seoul.	
Graduate	**Master / Doctoral**	**Academic Background**	**Language**
		Degree: A person who has obtained a bachelor's degree or is expected to receive it before the enrollment. Lan Degree: A person who has obtained a master's degree or is expected to receive it before the enrollment.	(1) College of Society, Humanities and Art and Physical: Applicants must meet one of the following requirements among ①~③ (2) College of Natural Science and Engineering: Applicants must meet one of the following requirements among ①~④ ① Having achieved level 3 or higher in the TOPIK ② A Certificate of completion of the level 3 Korean language courses in the Korean Language and Culture Program (KLCP) at the University of Seoul. ③ A Certificate of completion of Intermediate Level or Advanced Level of Homeland Education Program for Overseas Koreans of NIIED ④ Standardized English proficiency test score (one of the following list): TOEFL iBT 71(PBT 530, CBT 197) or higher / IELTS 5.5 or higher / TEPS 600(New TEPS 327) or higher

Scholarships for international students

A. Undergraduate

- Full-tuition Scholarships are given to students that are part of the top 10% of their academic class rank
- Half-tuition scholarships are given to students that are part of the top 20% of their academic class rank

* Recipients of extramural scholarships are not eligible for full-tuition or half-tuition scholarships

B. Graduate

- Full-tuition scholarships are provided to 70% of the Ph.D. students who are recommended by each department according to their scholastic ranks.
- Half-tuition scholarships are provided to 70% of the master's course students who are recommended by each department according to their scholastic ranks.

Admissions through Korean Government Scholarship Program

The Korean Government Scholarship Program is designed to provide higher education in Korea for international students, with the aim of promoting international exchange in education, as well as mutual friendship amongst the participating countries. Please visit to the NIIED (National Institute for International Education) website for further inquiries. (www.studyinkorea.go.kr)

Eligibility

Applicant must have foreign citizenships.(Name of country will be announced by NIIED)

Academic Program

Undergraduate course: 1 year of Korean language + 4 years of Undergraduate Course
Master's course: 1 year of Korean language + 2 years of Master's Course
Ph.D course: 1 year of Korean language + 3 years of Ph.D. Course

Scholarships

Round trip airfare, Tuition fee etc. Please visit to the NIIED website. www.studyinkorea.go.kr

Korean Language and Culture Program

Program Outline

The Korean Language and Culture Program (KLCP) offers intensive Korean language and culture courses to foreigners. The KLCP organizes four terms a year, each term running for 10 weeks for all levels. The courses focus on speaking, listening, grammar and writing. The class size is kept small (no more than 15 students) so that each student can receive 1:1 feedbacks and encouragement in his/her class.

Period / Class Hours	10 weeks/ 200 hours
Days / Time	Monday ~ Friday (4 hours per day) / 9:00AM ~ 12:50PM
Size of Class	10 ~ 15 students
Policy	- For a level promotion, students are required to attend at least 160 hours in one semester. If a student is absent for more than 40 hours, he/she cannot promote to a next level of class. - When a student is absent on the first week of a semester without a previous notification, his/her registration and visa will be cancelled.
Levels	6 levels - New students are required to take a comprehensive placement test. Depending on their scores, their levels are determined.
Activities	Field Trips, Cultural Experiences, Language Exchange with UOS Students, Student Counseling, etc.
Tuition and Fee	Registration fee : 50,000KRW Tuition : 1,300,000KRW per semester

Eligibility For Admission

All applicants must graduate from their high school or have equivalent educational backgrounds. Applicants must meet Korean visa requirements.

Facility

- You can use school facilities such as library, gym, computer room, health center and internet for free.
- We support all the students with their Korean lives such as student visa application, insurance, etc.

In front of Cheonnong Hall

Benefits

- You can practice Korean language with students of the University of Seoul.
- You can participate in various kinds of field trips and cultural experience programs.
- We offer scholarships to outstanding students every semester.

Scholarship

A. Full scholarship is given to a top student of the entire KLCP classes from the previous term, and he/she must meet the following requirements.
  - He/she must be enrolled for more than three terms
  - Attendance must be 90% or higher for three terms in a row
  - Grades must be 90% or higher in average for three terms in a row

B. 20% tuition scholarship for a top student of each class

C. 10% tuition scholarship for a second top student of each class

Curriculum

Semester	Period	Deadline for applicants in abroad			Application period for residents in Korea	Placement test
		Mongolian, Vietnamese Nationals	Chinese Nationals	Other Countries		
Spring	March ~ May	December	January	January	February	February
Summer	May ~ August	March	April	April	May	May
Fall	September ~ November	June	July	July	August	August
Winter	December ~ February	September	October	October	November	November

※ The schedules are subject to change.

Field Trips And Culture Classes

※ At least one activity among those above is provided each term.

Application

An application form can be downloaded at http://global.uos.ac.kr/

※ Application documents to submit may be different according to applicants'nationalities and visa statuses. If you send an email to our coordinators below, you will receive accurate information about the application documents of your own.

Insurance Policy

All students are required to buy adequate medical insurance to enroll in the UOS KLCP. Therefore those who do not hold insurance must purchase the medical insurance which our university provides, and those who have bought insurance personally from their home country must submit the proof of the insurance to the office of the KLCP.

Testimonials

GULUA Shazina_ Russia

Student Exchange Program / Moscow State University

"The University of Seoul has everything you need, not only for studying but also many active programs. I also really like the location of the University. Near the University there is Mount Beabong, which is not a big mountain and very comfortable. My exchange program is over, but I decided to continue my studies at a Korean language school."

Portugal_ **BRITES MACEDO Beatriz**

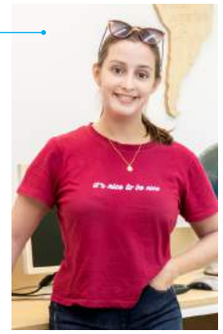

Seoul International Summer School Program / University of Porto

"I could not be more grateful for the opportunity to study at this university in such a diverse and exciting environment. All the people I have met have been extremely welcoming and have gone above and beyond to ensure we had a good time. From the professors who push us to think about complex and delicate topics to the staff who organized the best excursions I've ever been in, this is an incredibly organized and fun program!

FEYS Erik O'Neil_ USA

Seoul International Summer School Program / Wayne State University

"This program has opened me up to completely new experiences that I wouldn't of had if I wasn't for this program. I met new friends that I'll have for a lifetime and I learned about so many different cultures in my time here. My buddy was always there for me whenever I needed help with anything, which made this experience that much easier for me. I would recommend this life-changing trip to anyone considering it. It's truly an experience like no other."

Netherland_ **CAILIN MARGO VAN GARDEREN**

Undergraduate Degree Program / University of Seoul

"During the past years that I have been a student of the University of Seoul, I have had nice experiences. Many professors were really dedicated, and offered me extra help or send me material related to the questions that I asked them. Not only the professors, but the students were also really kind and willing to help. Another aspect that I really like about the university is the library and the broad spectrum of books it offers."

NEZU AYUMI_ Japan

Korean Language and Culture Program / Gradated in J.F. OBERLIN UNIVERSITY

"It offers the buddy program which is the to language students. So buddy friends helped me to do homework and brought me to the fabulous places in Seoul when we have free time. Also, we went to the outskirt of Seoul as the cultural class 3 times per semester as part of the field trips and cultural experience programs. I do believe that this is one of advantages studying at UOS. It was a huge opportunity to get along with the classmates together."

Facilities on campus

Library

The five-story building has a capacity of 2,500 seats and 600,000 volumes as well as the digital library and a computerized catalogue system that is accessible online. The library has sections for general readings, reference, reserves, periodicals, dissertations, a/v collections and more. It also maintains a web-based library information system, providing more professional academic information and collections as well as various library services through library website at http:// library.uos.ac.kr

* For more details, please visit the Immigration Office website at http://www.immigration.go.kr

Health Services

The University Health Service Center is located on the 2nd floor of the Student Hall. (Open from 9:00 to 18:00) Examination, prescription and medicine for simple illnesses such as cold or indigestion will be able to be covered for free.

Student Cafeteria

Student cafeterias are located in the Student Hall, in the Natural Science Building, and in the dormitory. Korean dishes and western dishes are available. Prices normally range from 2,000 KRW to 5,000 KRW per meal but may further vary depending on the menu of the day. Student cafeterias run from 8:00 to 10:00 for breakfast, from 11:00 to 14:00 for lunch, and from 15:00 to 18:30 for dinner on weekdays and Saturdays, and are closed on Sundays.

Wellness Center

UOS's Wellness Center is there for the students' efficiency on classes, staff's well-being, and to help on the Seoul Citizens' sports activities. The Wellness Center is divided into indoor and outdoor environments, where for indoor, activities such as fitness center, squash, sports chiropractic, are available and for outdoors, activities such as tennis, running track and basketball are available.

* For more details, please visit the Wellness Center website at http://physical.uos.ac.kr

Human Rights Center

Human Rights Center is there to provide services such as various types of counselling including those related to human rights, sexual harassment and abuse for UOS community.

- **Contact details for psychological counselling**
  For issues such as 1:1 counsel, group counsel, online counsel, psychological examination, mental health champagne
- **Contact details for human rights counsel**
  For issues such as human rights violation counseling and incident handling, human rights and disability education, human rights survey and human rights violation prevention guidelines
- **Contact details for counselling office of sexual harassment and abuse**
  For issues such as Sexual harassment, Sexual violence counseling and incident handling, violence prevention education, campaign and published guidelines for sexual harassment and sexual violence prevention(response)
- **Contact details for counselling office for students with special needs**

Global Network

* In partnership with 303 institutions in 57 countries (as of August 5, 2019)
* A member of International Student Exchange Program (ISEP)

North America (53)

Canada (8)
- British Columbia Institute of Technology
- Brock University
- Memorial University of Newfoundland
- Royal Roads Univeristy
- Saint Mary's University
- Trent University
- University of Calgary
- University of Victoria

USA (45)
- Asia-Pacific College
- California State University at Fullerton
- California State University at Los Angeles
- California State University, San Bernardino
- Chicago State University
- City University of New York, City College
- CUNY College of Staten Island
- Florida Institute of Technology
- George Mason University
- Georgia College and State University
- Georgia State University
- Illinois State University
- Mercer University
- Minnesota State University
- Mississippi State University
- Montclair State University
- Morehead State University
- North Carolina State University
- Northeastern Illinois University
- Ohio State University
- Rutgers University Camden Campus, Department of Fine Arts
- San Diego State University
- San Francisco State University
- San Jose State University
- Southern Connecticut State University
- State University of New York at Buffalo
- State University of New York at Stony Brook
- University of Akron
- University of California, Berkeley
- University of Central Florida
- University of Central Missouri
- University of Colorado at Boulder
- University of Delaware
- University of Georgia
- University of Kansas
- University of Louisville
- University of Missouri, Columbia
- University of Missouri, Kansas City
- University of North Carolina at Pembroke
- University of Texas at Dallas
- University of Washington
- University of West Georgia
- Utah State University
- Wayne State University
- Weber State University

Asia (127)

Bangladesh(1)
- Daffodil International University

Cambodia (1)
- University of Battambang

China (42)
- Beijing Normal University
- Beijing Union University
- Capital Normal University
- Central University of Finance and Economics
- Dalian Minzu University
- East China Normal University
- Fudan University
- Harbin Institute of Technology at Weihai
- Hebei University of Technology
- Hong Kong Baptist University
- Jiangsu University
- Jilin Normal University
- Jilin University
- Lingnan University
- Minzu University of China
- Nanjing University
- North China Electric Power University
- Northwest University
- Qingdao University of Science and Technology
- Renmin University of China
- Shaanxi Normal University
- Shandong University at Weihai
- Shanghai University
- Shenzhen University
- Sun Yat-Sen University
- The Chinese University of Hong Kong
- The Hong Kong Institute of Education
- The Hongkong Polytechnic University
- Tongji University
- Tsinghua University
- United International College
- University of Hong Kong
- University of Maucau
- Wuhan University
- Wuhan University of Technology
- Xi'an Jiaotong University
- Xi'an Jiaotong-Liverpool University
- Yanbian University
- Yanbian University of Science & Technology
- Zhejiang Gongshang University
- Zhejiang University
- Zheng Zhou University of Light Industry

India (1)
- Jawaharlal Nehru University

Indonesia (3)
- Institut Teknologi Bandung
- Parahyangan Catholic University
- Universitas Gadjah Mada

Israel (2)
- Academic Center of Law & Business
- Tel Aviv University

Japan (28)
- Tokyo Metropolitan University
- Yokohama National University
- Tokyo Gakugei University
- Prefectural University of Hiroshima
- Meiji Gakuin University
- Ritsumeikan University
- University of the Ryukyus
- Rikkyo University
- Osaka University
- Nagoya University
- The University of Aizu
- Wayo Women's University
- Doshisha University
- Kumamoto University
- Miyazaki International College
- Osaka City University
- Yamaguchi University
- Kwansei Gakuin University
- Hokkaido University
- Fukushima University
- Prefectural University of Kumamoto
- Kanda University of International Studies
- Tokyo University of Science
- Hosei University
- Gakushuin University
- Chiba University
- Kindai University
- Nayoro City University

Jordan (1)
- Jordan University of Science and Technology

Kazakhstan (4)
- Kazakhstan Institute of Management, Economics, and Strategic Research
- KazGASA
- L.N. Gumilyov Eurasian National University
- Nazarbayev University

Kyrgyzstan (1)
- Kyrgyz National University

Laos (1)
- National University of Laos

Malaysia (4)
- Taylor's University
- Universiti Malaysia Kelantan
- University of Malaya
- University Utara Malaysia

Mongolia (3)
- Mongolian University of Life Sciences
- Mongolian University of Science and Technology
- National University of Mongolia

Philippines (3)
- International Rice Research Institute
- Miriam College
- University of the Philippines Diliman

Singapore (2)
- Nanyang Polytechnic
- National University of Singapore

Taiwan (10)
- National Taiwan University of Science and Technology
- Soochow University
- National Chengchi University
- Southern Taiwan University of Science and Technology
- National Taiwan Normal University
- Chung Hua University
- National Chung Hsing University
- Fu Jen Catholic University
- National Dong Hwa University
- National Changhua University of Education

Thailand (9)
- Asian Institute of Technology
- Assumption University
- Burapha University
- Chulalongkorn University
- KMUTT (King Mongkut's University of Technology Thonburi)
- Naresuan University
- National Institute of Development and Administration
- Rangsit University
- Thammasat University

UAE (1)
- University of Dubai

Vietnam (10)
- Foreign Trade University
- FPT University
- Hanoi University of Mining and Geology
- HCMC University of Technology
- HCMU International University
- Institute of Geological Sciences - Vietnam Academy of Science and Technology
- National Academy of Public Administration
- Phenikaa University
- University of Economics Ho Chi Minh City
- University of Social Sciences and Humanities

Europe (99)

Austria (1)
- University of Applied Sciences Wiener Neustadt

Azerbaijan (1)
- Khazar University

Belgium(3)
- Ghent University
- Karel de Grote University College
- Vrije Universiteit Brussel

Croatia(2)
- Algebra University College
- University of Zadar

Czech Republic (2)
- Czech Technical University in Prague
- University of Ostrava

Denmark(2)
- Aalborg University
- VIA University College

Finland (3)
- Lahti University of Applied Sciences
- Oulu University of Applied Sciences
- Turku University of Applied Sciences

France (12)
- EPITA
- Euromed Management
- ISG Paris
- Rennes 2 University
- Sciences Po Lille
- Sciences Po Strasbourg
- The Institute of Political Studies of Rennes
- Toulouse Business School
- University of Caen Normandy
- University of Grenoble Alpes
- University of Rennes 1 (IGR-IAE)
- University of Tours

Germany (14)
- Berlin University of Technology
- Clausthal University of Technology
- European University Viadrina, Frankfurt (Oder)
- Hochschule Ostwestfalen-Lippe
- Karlsruhe University of Applied Sciences
- Max Planck Institute for Foreign and International Criminal Law
- Osnabruck University
- Technical University of Cologne
- University of Cologne
- University of Heidelberg
- University of Mannheim
- University of Oldenburg
- University of Stuttgart
- University of Wurzburg

Greece (2)
- National and Kapodistrian University of Athens
- National Technical University of Athens

Hungary (5)
- Budapest Metropolitan University
- Budapest University of Economic Science
- Budapest University of Technology and Economics
- College For Foreign Trade, Budapest
- Eotvos Lorand University

Italy (1)
- University of Verona

Lithuania (1)
- Vilnius University

Netherlands (8)
- Amsterdam University of Applied Sciences
- Fontys University of Applied of Sciences
- Radboud University Nijmegen
- Saxion University of Applied Sciences
- The Hague University of Applied Sciences
- Tio University of Applied Sciences
- University of Applied Sciences Utrecht
- Werkplaats Typografie, ArtEZ Institute of the Arts

Poland (3)
- Cracow University of Economics
- Jagiellonian University
- University of LODZ

Portugal (3)
- Catholic University of Portugal
- ISCTE
- University of Porto

Russia (5)
- Far Eastern Federal University
- M.V.Lomonosov Moscow State University
- Moscow State University
- Moscow State University of Geodesy and Cartography
- Saint-Petersburg State University of Service and Economics

Slovenia (1)
- University of Ljubljana

Spain (10)
- Universidad Carlos III de Madrid
- Universidad Catolica San Antonio de Murcia
- Universidad Politecnica de Madrid
- Universitat Autonoma de Barcelona
- University of Almeria
- University of Barcelona
- University of Burgos
- University of Granada
- University of Jaen
- University of Málaga

Sweden (2)
- Halmstad University
- Södertörns Högskola University College

Switzerland(1)
- Zurich University of Applied Sciences-School of Engineering

Turkey (7)
- Ankara University
- Dokuz Eylul University
- Istanbul Technical University
- Istanbul University
- Kadir Has University
- Koc University
- Sabanci University

UK (9)
- Anglia Ruskin University
- Aston University
- Birkbeck, University of London
- Nottingham Trent University
- Robert Gordon University
- University College London
- University of Edinburgh
- University of London-School of Oriental and African Studies
- University of Northumbria

Ukraine (1)
- National Technical University of Ukraine 'Kyiv Polytechnic Institute'

Oceania (5)

Australia (5)
- Monash University
- Queensland University of Technology
- Royal Melbourne Institute of Technology
- University of Technology, Sydney
- University of Western Sydney

Latin America (15)

Brazil (2)
- The Federal University of ABC
- Universidade Estadual Paulista

Chile (4)
- Central University of Chile
- University Finis Terrae
- University of Chile
- University of Desarrollo

Colombia (2)
- National University of Columbia
- Universidad del Rosario

Costa Rica(1)
- University of Costa Rica

Ecuador(1)
- Escuela Politecnica Nacional

Mexico (3)
- Tecnologico de Monterrey
- The Autonomous University of the State of Mexico
- University of Guadalajara

Panama(1)
- University of Panama

Peru (1)
- Universidad San Ignacio de Loyola

Africa (4)

Ethiopia (2)
- Adama Science and Technology University
- Kotebe Metropolitan University

Egypt (1)
- The American University in Cairo

South Africa (1)
- University of KwaZulu-Natal

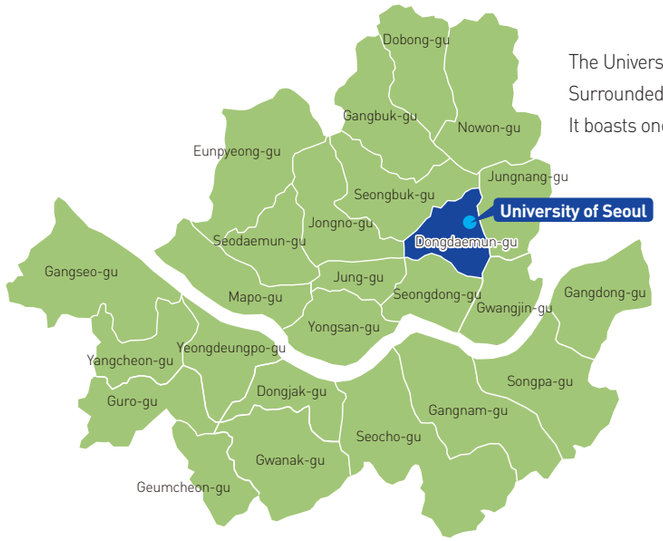

The University of Seoul is situated on the northeastern part of Seoul.
Surrounded by woods and cozily set at the foot of Mt. Baebong.
It boasts one of the most beautiful campuses in Korea.

Location

The Incheon International Airport(IIA), in the city of Incheon, is the main international airport in Korea. It is about 90-minute drive to the University of Seoul. Fees are about 75 USD (approx.) for a regular taxi and 95 USD (approx.) for a deluxe taxi. For more information on transportation from the airport to downtown Seoul, please visit the IIA website at http://www.airport.or.kr.

By Limousine Bus from Incheon International Airport

You are advised to find the bus stop "5B"or "11B" at the exit of Incheon International Airport Terminal 1 and the bus stop "No.30"of Terminal 2. The limousine, #6002, will take you to Cheongryangni, the bus's final destination. The fare of limousine is 10,000 KRW (approx.).
You may 1) Get off at the Cheongryangni stop and take a taxi or take a bus to the University of Seoul, or 2) Wait a little while until the bus heads to the next stop and the next stop will be University of Seoul.

By Taxi from Incheon International Airport

From the airport, it costs approximately 80,000 - 90,000 KRW (approx.) by taxi for up to 4 people to the University of Seoul. The fare of regular taxi starts from 4,000 KRW (approx.), while deluxe taxis start from 7,000 KRW (approx.). Most taxi drivers know the direction to the University of Seoul, pronounced as 'Seoul Sirip Dae-hak-yo'.

By Subway from Incheon International Airport

You may use the metro if you are familiar with the system. You will have to make a transfer at Seoul station (line1). It is not recommended if you are with big luggage, but it is a little cheaper and there is no traffic.

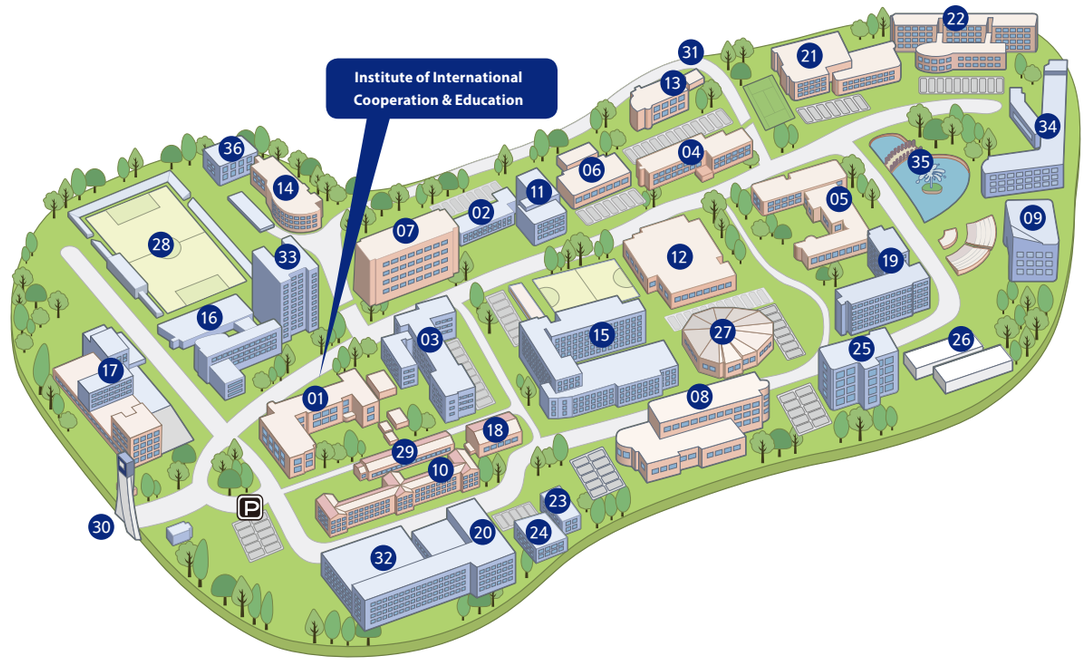

① Cheonnong Hall
② The 1st Engineering Building
③ Architecture and Civil Engineering Building
④ Changgong Building
⑤ Liberal Arts Building
⑥ Baebong Hall
⑦ University Center
⑧ Natural Science Building
⑨ Music Building
⑩ Kyongnong Hall
⑪ The 2nd Engineering Building Student Hall
⑫ Student Hall
⑬ University Press ROTC Building
⑭ Science and Technology Building
⑮ The 21st Century Building
⑯ Design and Sculpture Building
⑰ 100TH Anniversary Hall
⑱ Birch Hall
⑲ Information and Technology Building
⑳ Law School
㉑ Main Library
㉒ Student Dormitory
㉓ Laboratory of Architectural Engineering Lumber Mill
㉔ Civil Engineering Structure Experimental Building
㉕ Media Hall
㉖ Greenhouse
㉗ Main Auditorium
㉘ Main Stadium
㉙ University Museum
㉚ Main Gate
㉛ Rear Gate
㉜ Wellness Center
㉝ Mirae Hall
㉞ International House
㉟ Sky pond Kindergarten
㊱ Day care Center